TEACHERS' BULLETIN
1942 - 1959

OFFICE OF THE REGISTRAR

Digitized by the Internet Archive
in 2013

http://archive.org/details/teachers44mise

TEACHERS' BULLETIN

COLLEGE MISERICORDIA
Dallas, Pennsylvania
April, 1944

TEACHERS' BULLETIN

Volume I No. 3

. . . We educate for life and a livelihood

PUBLICATION STAFF

Editor
MARIE E. MORRIS

Associate Editor
MARY R. MILES

Head of Education Department
RHEA R. RISO, M. A.

FOREWORD

THE DEPARTMENT OF EDUCATION at College Misericordia hopes, through the medium of this Bulletin, to introduce to school administrators its twenty-seven senior Education students as the future teachers of their schools.

Through their academic, professional, and extra-curricular training, the students pictured here are prepared to take their places in our public schools. All of them offer more than one field of specialization and they are certified by Pennsylvania to teach on the secondary level. Most of the students also meet certification requirements in New Jersey and New York.

In the course of their four years' training, these students displayed qualities of responsibility and leadership.

Further information concerning these prospective teachers may be obtained by writing to the Registrar, College Misericordia, Dallas, Pennsylvania.

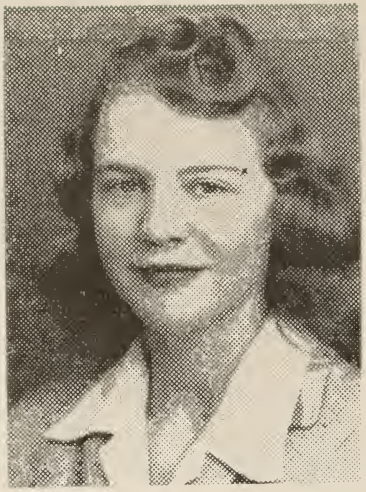

Pauline Bankovich, B.S. in S.S.

281 TRIPP STREET
SWOYERVILLE, PA.

Major: Secretarial Science.
Minor: Spanish.

Activities: Secretarial (Secretary-Treasurer), W. A. A., Sodality, Mission Unit, N. F. C. C. S., Miss Recordia Staff, Thinker's Digest Staff, Liturgical Choir.

Mary Margaret Clarke, A.B.

315 PARRISH STREET
WILKES-BARRE, PA.

Major: English.
Minor: Philosophy, Physical Science.

Activities: Thinker's Digest (Editor - in - Chief), Who's Who, W. A. A. (Sporthead), Academia (Vice-President), Miss Recordia (Assistant Editor), Dramatic, Sodality, Mission Unit, Pasteur Chemistry, I. R. C., N. F. C. C. S.

Barbara M. Cook, Mus. B.

57 STANLEY STREET
WILKES-BARRE, PA.

Major: Public School Music.
Minor: English.

Activities: Glee Club (President), Orchestra, W. A. A., Miss Recordia Staff, Thinker's Digest Staff, Montani Club (Secretary), N. F. C. C. S., Liturgical Choir, Candidate for Licentiate Degree.

Marguerite M. Corrigan, B.S. in S.S.

184 OLD RIVER ROAD
WILKES-BARRE, PA.

Major: Secretarial Science.
Minor: Spanish.

Activities: Secretarial (President), Class Publicity Officer, General Publicity Assistant, W. A. A. (Sporthead), Sodality (Secretary-Treasurer), Thinker's Digest Staff, Who's Who, N. F. C. C. S., Mission Unit, Glee Club, Liturgical Choir, Orchestra.

Sallyanne Frank, A.B.

325 SOUTH RIVER STREET
WILKES-BARRE, PA.

Major: English.
Minor: Social Studies.

Activities: N. F. C. C. S., W. A. A., Liturgical Choir.

Mary Nancy Gallagher, B.S.

36 WYOMING STREET
WILKES-BARRE, PA.

Major: Mathematics.
Minor: Science.

Activities: Mendel Science (President, Publicity), French Club (Treasurer), Orchestra, General Publicity Assistant, Glee Club, Liturgical Choir, Mission Unit (Secretary), Red Cross Unit (Chairman), N. F. C. C. S., W. A. A.

Lillian Grelecki, B.S.

37 LAUREL STREET
PLAINS, PA.

Major: Chemistry.
Minor: Mathematics, French.

Activities: Pasteur Chemistry Club (Secretary-Treasurer), W. A. A., Sodality, Mission Unit, Liturgical Choir, N. F. C. C. S.

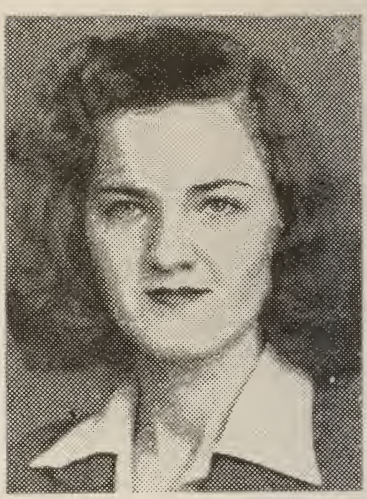

Helen M. Hajduk, B.S. in S.S.

112 WEST CAREY STREET
PLAINS, PA.

Major: Secretarial Science.
Minor: Spanish.

Activities: N. F. C. C. S., W. A. A., Sodality, Mission Unit, Secretarial, Thinker's Digest (Business Manager), Liturgical Choir.

Rose Mary Harrington, B.S. in H.Ec.

169 FINN STREET
WILKES-BARRE, PA.

Major: General Home Economics.
Minor: General Science.

Activities: Home Economics (President), Chemistry, Dramatics, Mendel Science, Mission Unit, Sodality, W. A. A., N. F. C. C. S.

Eleanor Heal, A.B.

550 WEST EIGHTH STREET
WEST WYOMING, PA.

Major: English.
Minor: Journalism.

Activities: Miss Recordia (Editor-in-Chief), Mendel Science, W. A. A. (Publicity), Academia, N. F. C. C. S., Thinker's Digest Staff, Camera, Liturgical Choir.

Lucille Ann Hoban, A.B.

212 BATTLE AVENUE
EXETER, PA.

Major: English.
Minor: Social Studies.

Activities: Thinker's Digest (Circulation and Publicity Manager), Miss Recordia (Fashion Editor), Dramatic, Sodality, N. F. C. C. S., Mission Unit, Liturgical Choir, W. A. A.

Marian F. Jones, Mus. B.

51 CARVERTON ROAD
TRUCKSVILLE, PA.

Major: Public School Music.
Minor: English, Piano.

Activities: Class Secretary - Treasurer, French Club, W. A. A. (President, Secretary, Publicity), Who's Who, Montani (President), Liturgical Choir and Glee Club (Accompanist), Orchestra, Miss Recordia, N. F. C. C. S., Thinker's Digest Staff, Licentiate, Trinity College, London.

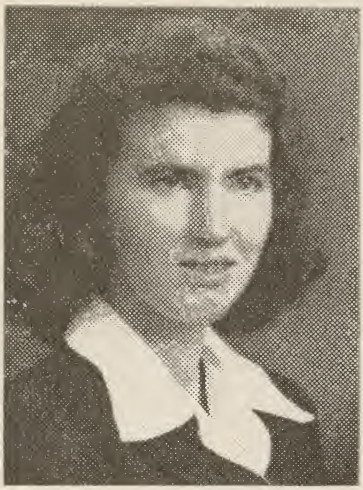

Joan Helen Kenny, A.B.

246-36 ALAMEDA AVENUE
DOUGLASTON, L. I.
NEW YORK

Major: Latin.
Minor: English.

Activities: Sodality, Mission Unit, Academia, Mendel Science, Glee Club, W. A. A. (Sporthead), Liturgical Choir, Thinker's Digest Staff (Circulation), French Club, N. F. C. C. S.

Joan C. Law, B.S.

203 THIRD STREET
TOWANDA, PA.

Major: Chemistry.
Minor: English, Mathematics.

Activities: Class President, Glee Club, Liturgical Choir, Sodality, Academia, N. F. C. C. S. (Regional Vice-President, Unit President), Miss Recordia (Sports Editor, Associate Editor), Pasteur Chemistry (Secretary, President), Thinker's Digest Staff, W. A. A. (Sporthead), Library Round Table, I. R. C., Who's Who.

Mary Elizabeth Mangan, Mus. B.

279 BROADHEAD AVENUE
SUGAR NOTCH, PA.

Major: Public School Music.
Minor: Piano, English.

Activities: Class Vice-President, Montani (Secretary-Treasurer), W. A. A. (Sporthead), French Club (Secretary-Treasurer), Glee Club, Liturgical Choir, Miss Recordia (Reporter), Thinker's Digest Staff, Camera Club, Orchestra, Sodality, Mission Unit, N. F. C. C. S., Candidate for Licentiate Degree.

Lenore Mary McGowan, A.B.

49 GREEN STREET
ASHLEY, PA.

Major: **English.**
Minor: **Speech, Dramatics.**

Activities: Sodality, Mission Unit, W. A. A. (Sporthead), Liturgical Choir, Peace Club, Dramatic Club (Secretary, President), Council of Debate (Treasurer), Thinker's Digest Staff, N. F. C. C. S., Winner in National Debate Contest.

Mary R. Miles A.B.

60 GREEN STREET
EDWARDSVILLE, PA.

Major: **Mathematics.**
Minor: **Latin, Science.**

Activities: Academia (Secretary), Mendel Science, N. F. C. C. S., W. A. A. (Secretary), Camera Club, Liturgical Choir.

Marie E. Morris, A.B.

23 BRADER STREET
PLAINS, PA.

Major: **English.**
Minor: **Social Studies.**

Activities: Mission Unit (President), W. A. A. (Secretary, Sporthead), Miss Recordia (Circulation Manager), Thinker's Digest Staff, Who's Who, Sodality, Mendel Science, Academia, N. F. C. C. S., Liturgical Choir, Glee Club (Publicity), Orchestra.

Sadie M. Morris, B.S. in S.S.

23 BRADER STREET
PLAINS, PA.

Major: Secretarial Science.
Minor: Spanish.

Activities: Secretarial (Vice-President), Miss Recordia (Business Manager), Who's Who, Thinker's Digest Staff, N. F. C. C. S., Mission Unit, W. A. A. (Sporthead), Sodality, Orchestra, Liturgical Choir, Glee Club.

Claire E. Mullins, Mus. B.

592 WYOMING AVENUE
KINGSTON, PA.

Major: Public School Music.
Minor: English.

Activities: Italian Club (Secretary-Treasurer); W. A. A. (Sporthead), Montani Club (Publicity), Miss Recordia Staff, French Club (Vice-President), Thinker's Digest Staff, N. F. C. C. S., Mission Unit, Sodality, Glee Club, Liturgical Choir, Orchestra, Candidate for Licentiate Degree.

Miriam Jeanne Newcomb, A.B.

130 WILLIAM STREET
PITTSTON, PA.

Major: Latin.
Minor: English:

Activities: Vice-President (Junior, Senior Year), Glee Club, Who's Who, Sodality (Prefect), Academia (President), N. F. C. C. S. (Secretary-Treasurer), Mendel Science (Vice-President), W. A. A. (Sporthead), Liturgical Choir, Miss Recordia (Reporter), Library Round Table.

Nancy Patricia O'Brien, B.S. in H.Ec.

228 EAST MAIN STREET
WILKES-BARRE, PA.

Major: General Home Economics.
Minor: General Science.

Activities: W. A. A., Sodality, Mission Unit, Home Economics Club, N. F. C. C. S.

Catherine M. Oldfield, A.B.

208 EAST MAIN STREET
PLYMOUTH, PA.

Major: English:
Minor: Latin, History.

Activities: Academia, Mendel Science, N. F. C. C. S., W. A. A., Thinker's Digest (Editorial Board), Liturgical Choir, Glee Club, Sodality.

Mary Gertrude Rogers, Mus. B.

121 PARK AVENUE
WILKES-BARRE, PA.

Major: Public School Music.
Minor: English.

Activities: Montani Club (Vice-President), Glee Club (Vice-President), Liturgical Choir, N. F. C. C. S., Orchestra, Thinker's Digest Staff, Miss Recordia, Mission Unit, Sodality, Licentiate, Trinity College, London.

Irene Savage, B.S.

248 DIVISION STREET
WILKES-BARRE, PA.

Major: Chemistry.
Minor: Mathematics, English.

Activities: Liturgical Choir, Glee Club, Sodality, Mission Unit, Dramatic Club, Miss Recordia, Thinker's Digest Staff, W. A. A. (Sporthead), N. F. C. C. S. (Regional Chairman), I. R. C. (President, Vice-President), Pasteur Chemistry Club (Vice-President), I. R. C. Representative at Carnegie.

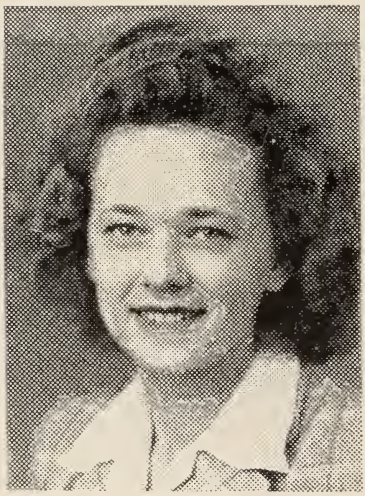

Rosemarie Seleski, B.S. in S.S.

28 EVANS STREET
PRINGLE, PA.

Major: Secretarial Science.
Minor: Social Studies.

Activities: Thinker's Digest (Business Staff), Secretarial Club, Sodality, N. F. C. C. S., Mission Unit, Liturgical Choir, W. A. A.

Eleanor M. Wyte, B.S. in S.S.

869 CHARLES STREET
LUZERNE, PA.

Major: Secretarial Science.
Minor: Social Studies.

Activities: Secretarial Club, N. F. C. C. S., Mission Unit, Sodality, Thinker's Digest Staff, Glee Club, W. A. A. (Sporthead), Liturgical Choir, Dramatic Club.